



# STUDIO + 1 BATH

# A-271

**INTERIOR: 271 SF**  
**EXTERIOR: 84 SF\***

\*Balcony square footage and layout correspond to this floor only. To find the actual balcony layout, please refer to the corresponding floor and unit number indicated on the Keyplan sheets.

EXTENT OF BALCONY AT FLOOR 11

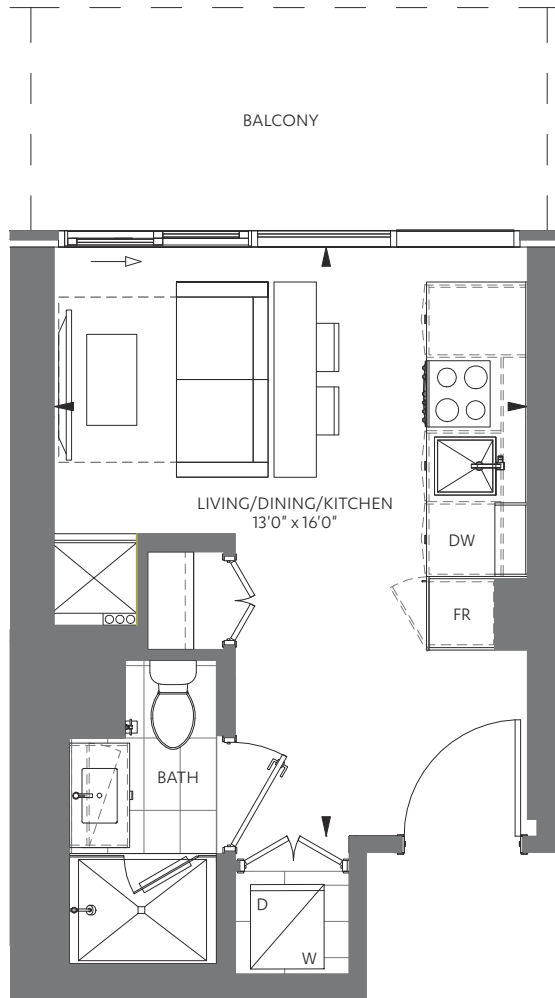

FLOOR 11

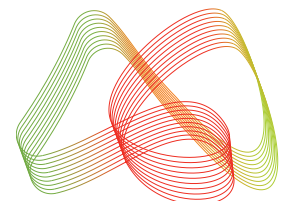

M CITY 6 CONDOMINIUMS

The Purchaser acknowledges and agrees that he/she has reviewed the key plan for the level on which the Unit is located, including, without limitation, the anticipated design, configuration and/or access point(s) of any exclusive use common area balcony or terrace appurtenant to the specific Unit being purchased, which design, configuration, and/or access point(s) may vary from unit to unit and/or level to level. The Purchaser acknowledges and agrees that the glass panels appurtenant to the Unit may be spandrel glass, vision glass, glazed glass, and/or such other glass as the Vendor may determine, in its sole and absolute discretion, based on the final architectural design of the building and the energy model report for the building. Exterior areas may contain architectural elements not shown on plans. Sizes and specifications are subject to change without notice. E. + O.E. September, 2023



# STUDIO + 1 BATH (BF)

# A1-271

**INTERIOR: 271 SF**  
**EXTERIOR: 84 SF\***

\*Balcony square footage and layout correspond to this floor only. To find the actual balcony layout, please refer to the corresponding floor and unit number indicated on the Keyplan sheets.

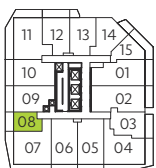
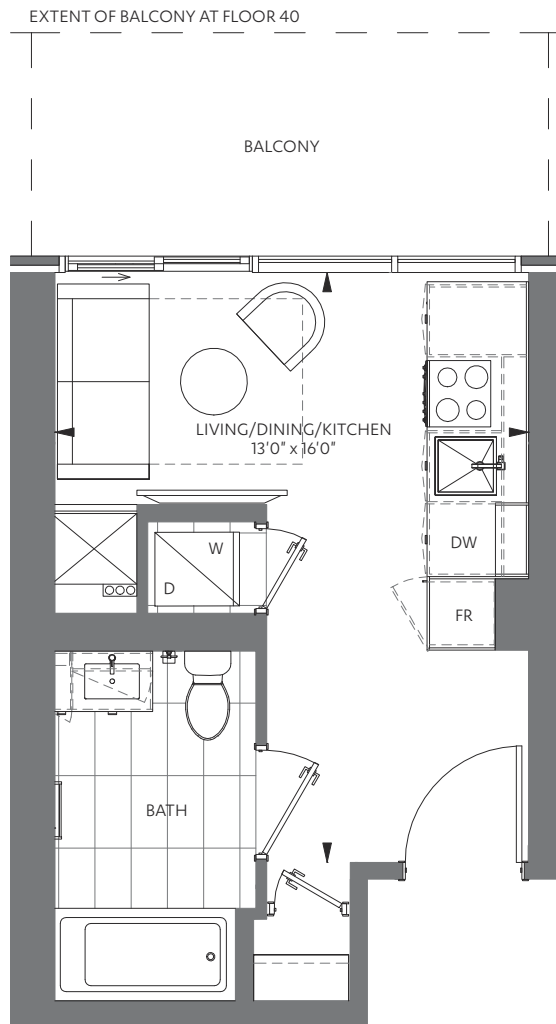

FLOOR 40

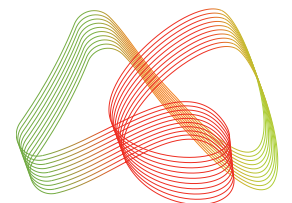

M CITY 6 CONDOMINIUMS

The Purchaser acknowledges and agrees that he/she has reviewed the key plan for the level on which the Unit is located, including, without limitation, the anticipated design, configuration and/or access point(s) of any exclusive use common area balcony or terrace appurtenant to the specific Unit being purchased, which design, configuration, and/or access point(s) may vary from unit to unit and/or level to level. The Purchaser acknowledges and agrees that the glass panels appurtenant to the Unit may be spandrel glass, vision glass, glazed glass, and/or such other glass as the Vendor may determine, in its sole and absolute discretion, based on the final architectural design of the building and the energy model report for the building. Exterior areas may contain architectural elements not shown on plans. Sizes and specifications are subject to change without notice. E. + O.E. September, 2023



STUDIO + 1 BATH

# A-313

INTERIOR: 313 SF  
EXTERIOR: 155 SF

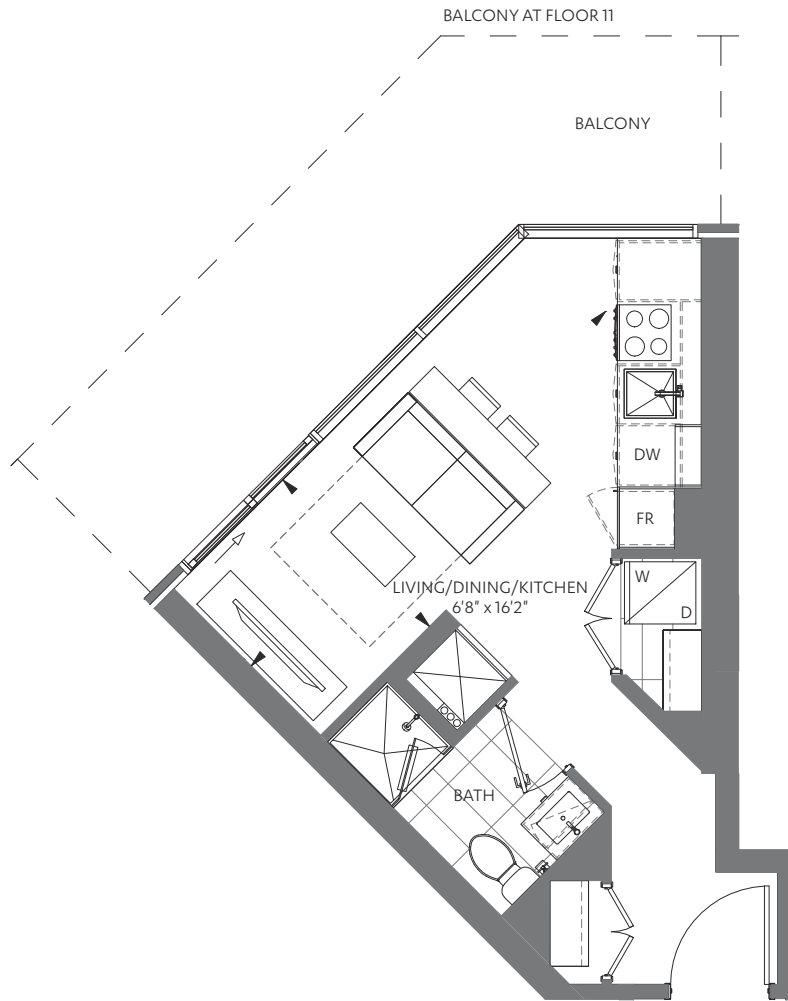

FLOOR 11

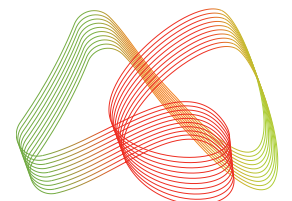

M CITY 6 CONDOMINIUMS

The Purchaser acknowledges and agrees that he/she has reviewed the key plan for the level on which the Unit is located, including, without limitation, the anticipated design, configuration and/or access point(s) of any exclusive use common area balcony or terrace appurtenant to the specific Unit being purchased, which design, configuration, and/or access point(s) may vary from unit to unit and/or level to level. The Purchaser acknowledges and agrees that the glass panels appurtenant to the Unit may be spandrel glass, vision glass, glazed glass, and/or such other glass as the Vendor may determine, in its sole and absolute discretion, based on the final architectural design of the building and the energy model report for the building. Exterior areas may contain architectural elements not shown on plans. Sizes and specifications are subject to change without notice. E. + O.E. September, 2023



1 BED + MEDIA + 1 BATH

# B-431

**INTERIOR: 431 SF**  
**EXTERIOR: 113 SF\***

\*Balcony square footage and layout correspond to this floor only. To find the actual balcony layout, please refer to the corresponding floor and unit number indicated on the Keyplan sheets.

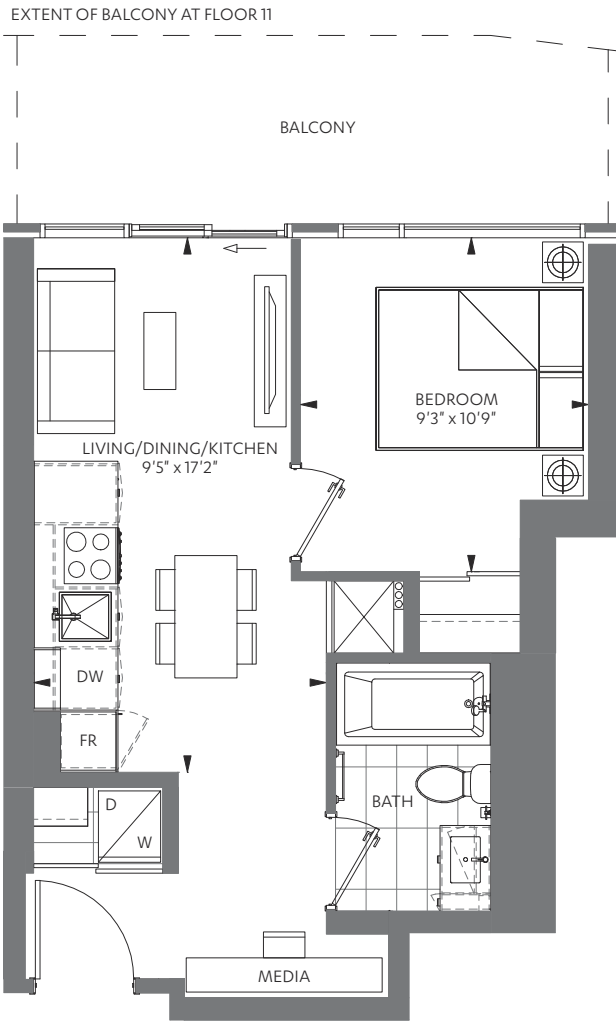

FLOOR 11

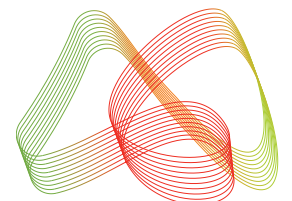

M CITY 6 CONDOMINIUMS

The Purchaser acknowledges and agrees that he/she has reviewed the key plan for the level on which the Unit is located, including, without limitation, the anticipated design, configuration and/or access point(s) of any exclusive use common area balcony or terrace appurtenant to the specific Unit being purchased, which design, configuration, and/or access point(s) may vary from unit to unit and/or level to level. The Purchaser acknowledges and agrees that the glass panels appurtenant to the Unit may be spandrel glass, vision glass, glazed glass, and/or such other glass as the Vendor may determine, in its sole and absolute discretion, based on the final architectural design of the building and the energy model report for the building. Exterior areas may contain architectural elements not shown on plans. Sizes and specifications are subject to change without notice. E. + O.E. September, 2023



1 BED + MEDIA + 1 BATH

# B-446

**INTERIOR: 446 SF**  
**EXTERIOR: 104 SF\***

\*Balcony square footage and layout correspond to this floor only. To find the actual balcony layout, please refer to the corresponding floor and unit number indicated on the Keyplan sheets.

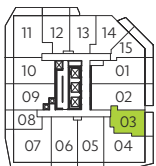
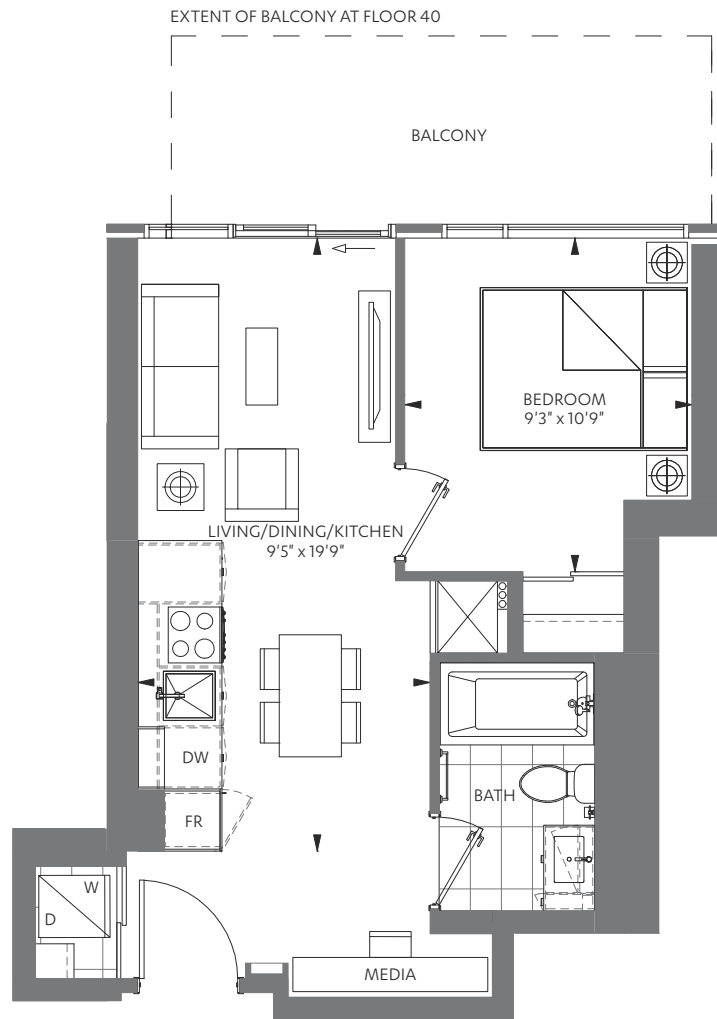

FLOOR 40

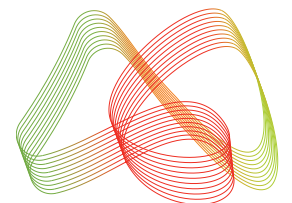

M CITY 6 CONDOMINIUMS

The Purchaser acknowledges and agrees that he/she has reviewed the key plan for the level on which the Unit is located, including, without limitation, the anticipated design, configuration and/or access point(s) of any exclusive use common area balcony or terrace appurtenant to the specific Unit being purchased, which design, configuration, and/or access point(s) may vary from unit to unit and/or level to level. The Purchaser acknowledges and agrees that the glass panels appurtenant to the Unit may be spandrel glass, vision glass, glazed glass, and/or such other glass as the Vendor may determine, in its sole and absolute discretion, based on the final architectural design of the building and the energy model report for the building. Exterior areas may contain architectural elements not shown on plans. Sizes and specifications are subject to change without notice. E. + O.E. September, 2023



1 BED + MEDIA + 1 BATH

# B-479

**INTERIOR: 479 SF**  
**EXTERIOR: 116 SF\***

\*Balcony square footage and layout correspond to this floor only. To find the actual balcony layout, please refer to the corresponding floor and unit number indicated on the Keyplan sheets.

EXTENT OF BALCONY AT FLOOR 11

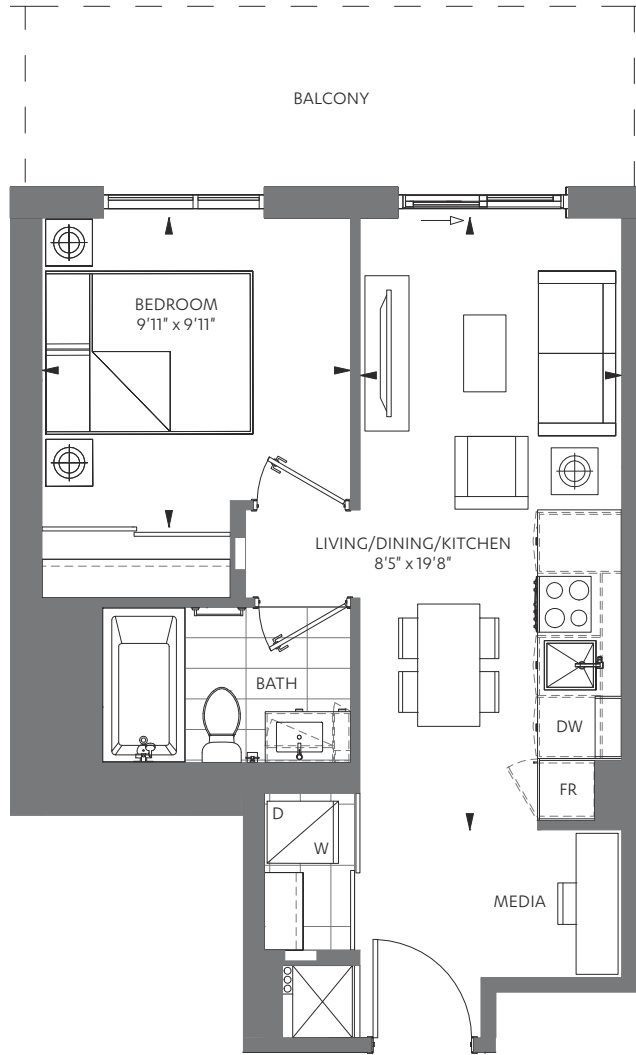

FLOOR 11

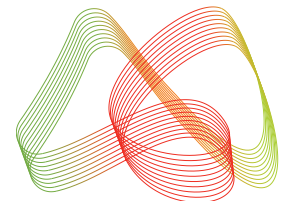

M CITY 6 CONDOMINIUMS

The Purchaser acknowledges and agrees that he/she has reviewed the key plan for the level on which the Unit is located, including, without limitation, the anticipated design, configuration and/or access point(s) of any exclusive use common area balcony or terrace appurtenant to the specific Unit being purchased, which design, configuration, and/or access point(s) may vary from unit to unit and/or level to level. The Purchaser acknowledges and agrees that the glass panels appurtenant to the Unit may be spandrel glass, vision glass, glazed glass, and/or such other glass as the Vendor may determine, in its sole and absolute discretion, based on the final architectural design of the building and the energy model report for the building. Exterior areas may contain architectural elements not shown on plans. Sizes and specifications are subject to change without notice. E. + O.E. September, 2023



1 BED + DEN + 1 BATH

# G-493

INTERIOR: 493 SF  
EXTERIOR: 39 SF

BALCONY AT FLOOR 11 (NO BALCONY AT UNITS 813 & 913)

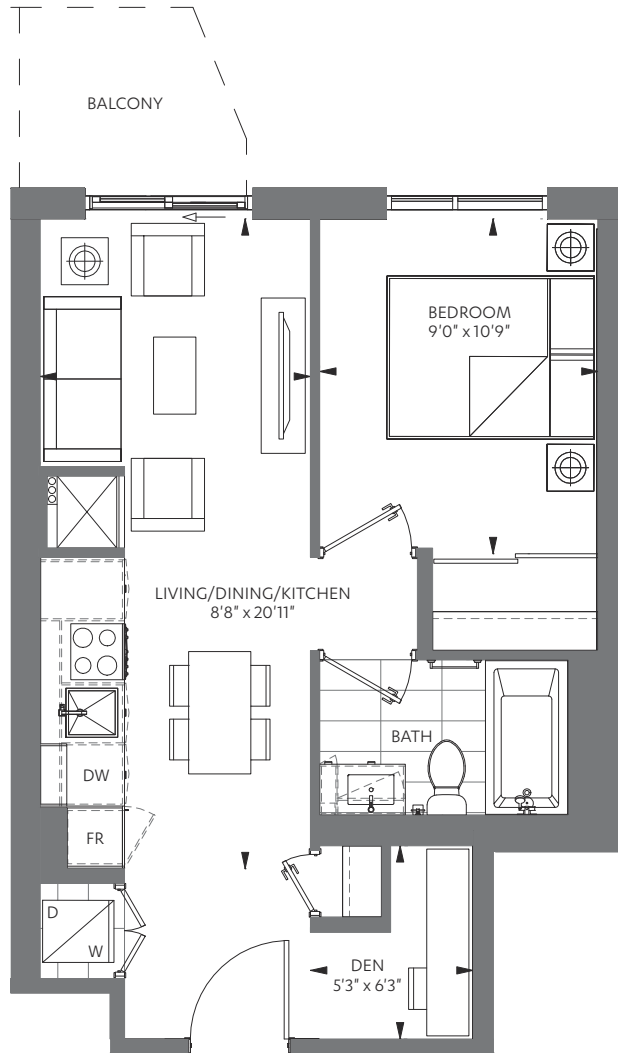

FLOOR 11

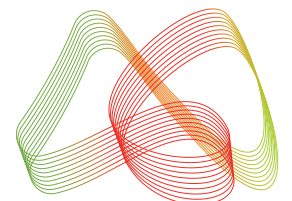

M CITY 6 CONDOMINIUMS

The Purchaser acknowledges and agrees that he/she has reviewed the key plan for the level on which the Unit is located, including, without limitation, the anticipated design, configuration and/or access point(s) of any exclusive use common area balcony or terrace appurtenant to the specific Unit being purchased, which design, configuration, and/or access point(s) may vary from unit to unit and/or level to level. The Purchaser acknowledges and agrees that the glass panels appurtenant to the Unit may be spandrel glass, vision glass, glazed glass, and/or such other glass as the Vendor may determine, in its sole and absolute discretion, based on the final architectural design of the building and the energy model report for the building. Exterior areas may contain architectural elements not shown on plans. Sizes and specifications are subject to change without notice. E. + O.E. September, 2023



1 BED + DEN + 1 BATH

# C-494

**INTERIOR: 494 SF**  
**EXTERIOR: 62 SF\***

\*Balcony square footage and layout correspond to this floor only. To find the actual balcony layout, please refer to the corresponding floor and unit number indicated on the Keyplan sheets.

BALCONY AT FLOOR 11

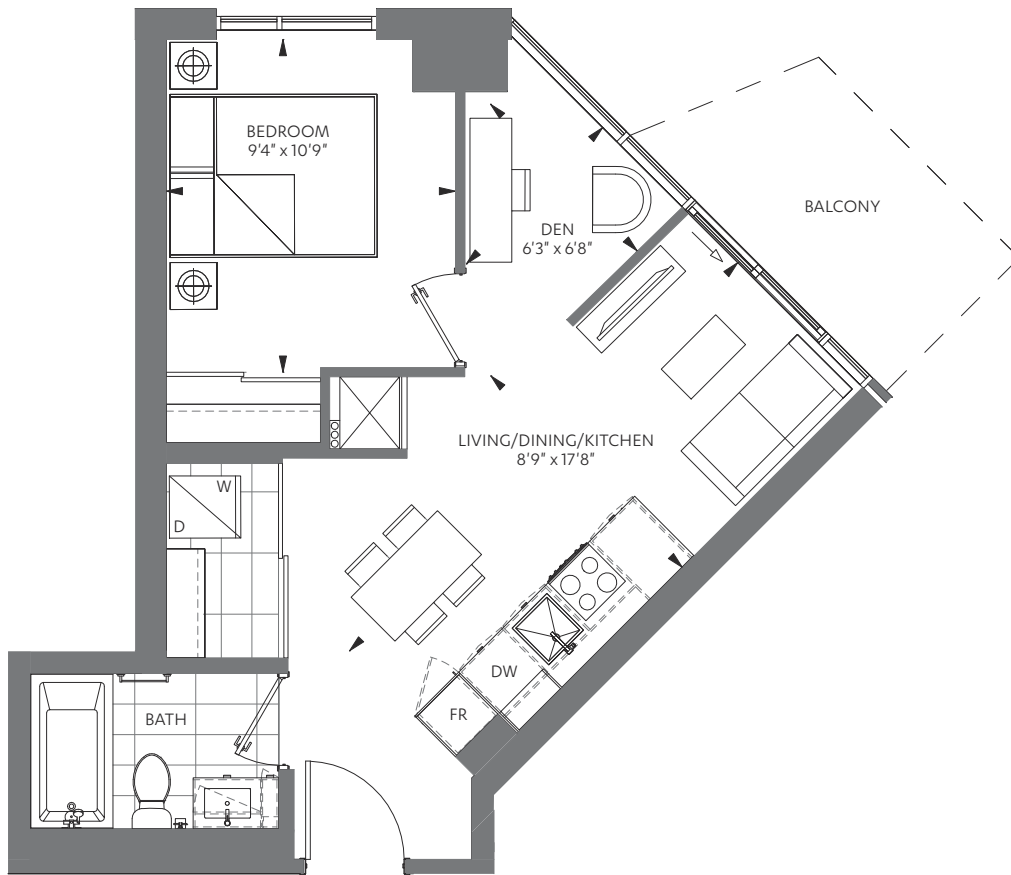

FLOOR 11

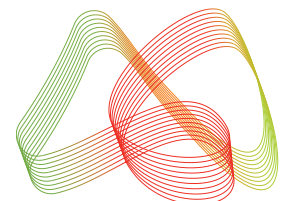

M CITY 6 CONDOMINIUMS

The Purchaser acknowledges and agrees that he/she has reviewed the key plan for the level on which the Unit is located, including, without limitation, the anticipated design, configuration and/or access point(s) of any exclusive use common area balcony or terrace appurtenant to the specific Unit being purchased, which design, configuration, and/or access point(s) may vary from unit to unit and/or level to level. The Purchaser acknowledges and agrees that the glass panels appurtenant to the Unit may be spandrel glass, vision glass, glazed glass, and/or such other glass as the Vendor may determine, in its sole and absolute discretion, based on the final architectural design of the building and the energy model report for the building. Exterior areas may contain architectural elements not shown on plans. Sizes and specifications are subject to change without notice. E. + O.E. September, 2023





1 BED + FLEX + 1 BATH

# G-538

**INTERIOR: 538 SF**  
**EXTERIOR: 114 SF\***

\*Balcony square footage and layout correspond to this floor only. To find the actual balcony layout, please refer to the corresponding floor and unit number indicated on the Keyplan sheets.

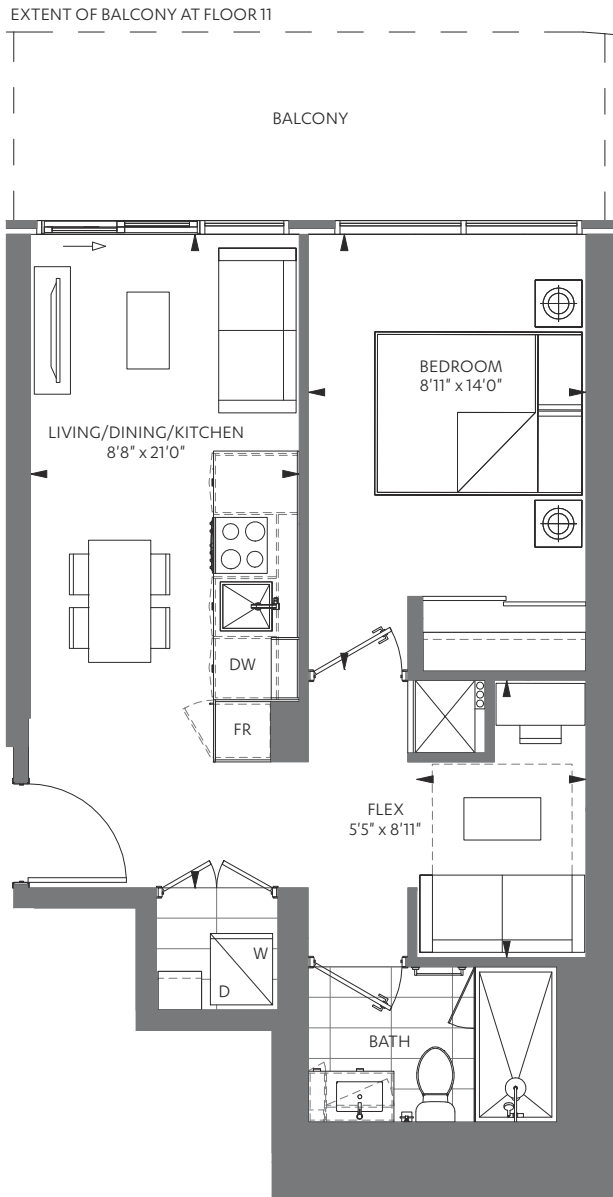

FLOOR 11

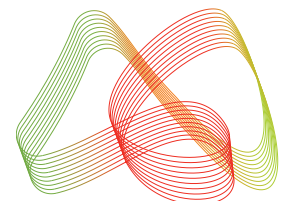

M CITY 6 CONDOMINIUMS

The Purchaser acknowledges and agrees that he/she has reviewed the key plan for the level on which the Unit is located, including, without limitation, the anticipated design, configuration and/or access point(s) of any exclusive use common area balcony or terrace appurtenant to the specific Unit being purchased, which design, configuration, and/or access point(s) may vary from unit to unit and/or level to level. The Purchaser acknowledges and agrees that the glass panels appurtenant to the Unit may be spandrel glass, vision glass, glazed glass, and/or such other glass as the Vendor may determine, in its sole and absolute discretion, based on the final architectural design of the building and the energy model report for the building. Exterior areas may contain architectural elements not shown on plans. Sizes and specifications are subject to change without notice. E. + O.E. September, 2023



1 BED + FLEX + 1.5 BATH

# G-562

INTERIOR: 562 SF  
EXTERIOR: 115 SF

EXTENT OF BALCONY AT FLOOR 11

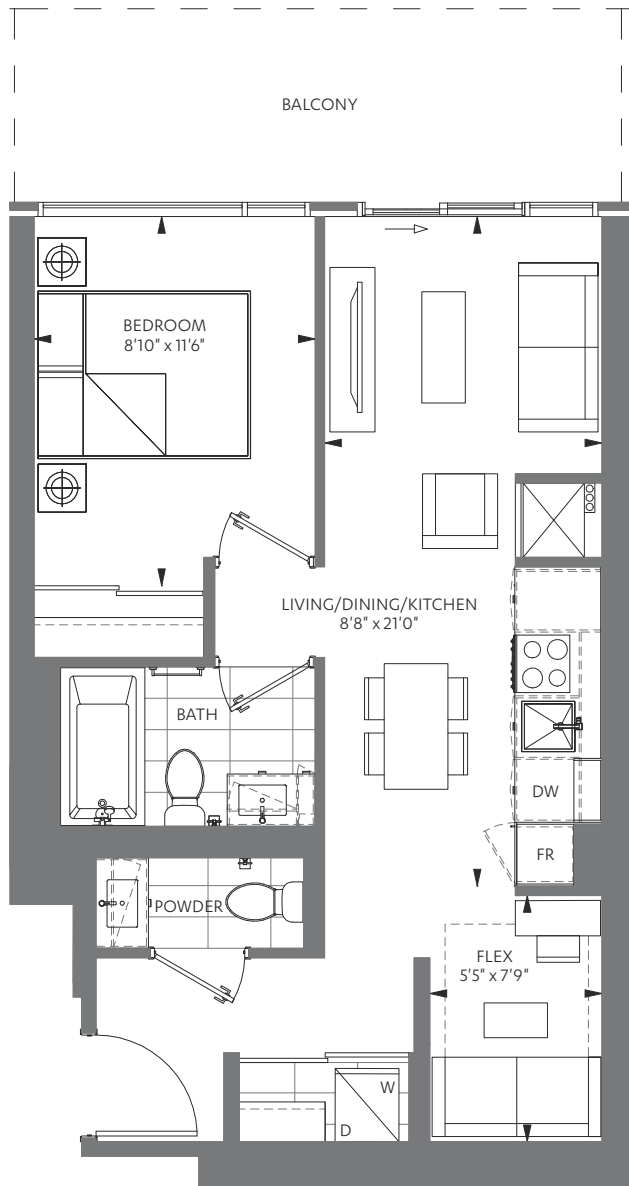

FLOOR 11

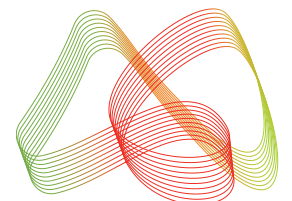

M CITY 6 CONDOMINIUMS

The Purchaser acknowledges and agrees that he/she has reviewed the key plan for the level on which the Unit is located, including, without limitation, the anticipated design, configuration and/or access point(s) of any exclusive use common area balcony or terrace appurtenant to the specific Unit being purchased, which design, configuration, and/or access point(s) may vary from unit to unit and/or level to level. The Purchaser acknowledges and agrees that the glass panels appurtenant to the Unit may be spandrel glass, vision glass, glazed glass, and/or such other glass as the Vendor may determine, in its sole and absolute discretion, based on the final architectural design of the building and the energy model report for the building. Exterior areas may contain architectural elements not shown on plans. Sizes and specifications are subject to change without notice. E. + O.E. September, 2023



1 BED + FLEX + 1.5 BATH (BF)

# G-571

**INTERIOR: 571 SF**  
**EXTERIOR: 102 SF\***

\*Balcony square footage and layout correspond to this floor only. To find the actual balcony layout, please refer to the corresponding floor and unit number indicated on the Keyplan sheets.

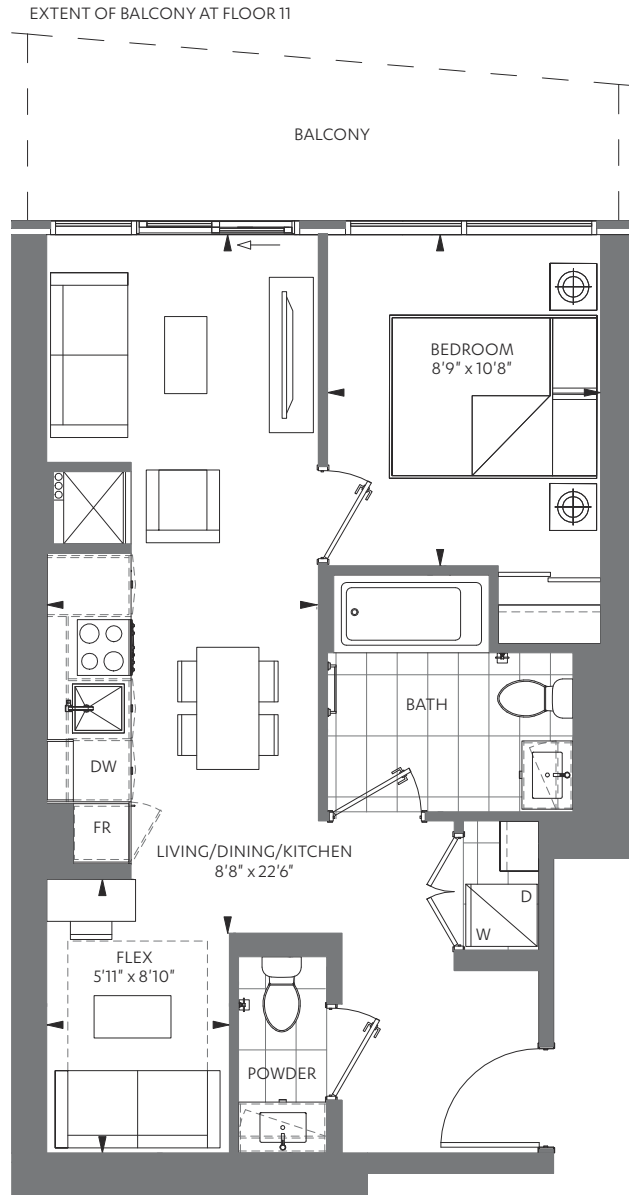

FLOOR 11

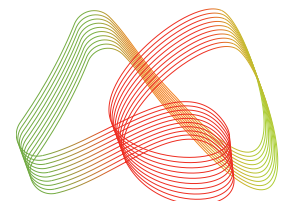

M CITY 6 CONDOMINIUMS

The Purchaser acknowledges and agrees that he/she has reviewed the key plan for the level on which the Unit is located, including, without limitation, the anticipated design, configuration and/or access point(s) of any exclusive use common area balcony or terrace appurtenant to the specific Unit being purchased, which design, configuration, and/or access point(s) may vary from unit to unit and/or level to level. The Purchaser acknowledges and agrees that the glass panels appurtenant to the Unit may be spandrel glass, vision glass, glazed glass, and/or such other glass as the Vendor may determine, in its sole and absolute discretion, based on the final architectural design of the building and the energy model report for the building. Exterior areas may contain architectural elements not shown on plans. Sizes and specifications are subject to change without notice. E. + O.E. September, 2023



1 BED + FLEX + 1.5 BATH

# C1-587

**INTERIOR: 587 SF**  
**EXTERIOR: 83 SF\***

\*Balcony square footage and layout correspond to this floor only. To find the actual balcony layout, please refer to the corresponding floor and unit number indicated on the Keyplan sheets.

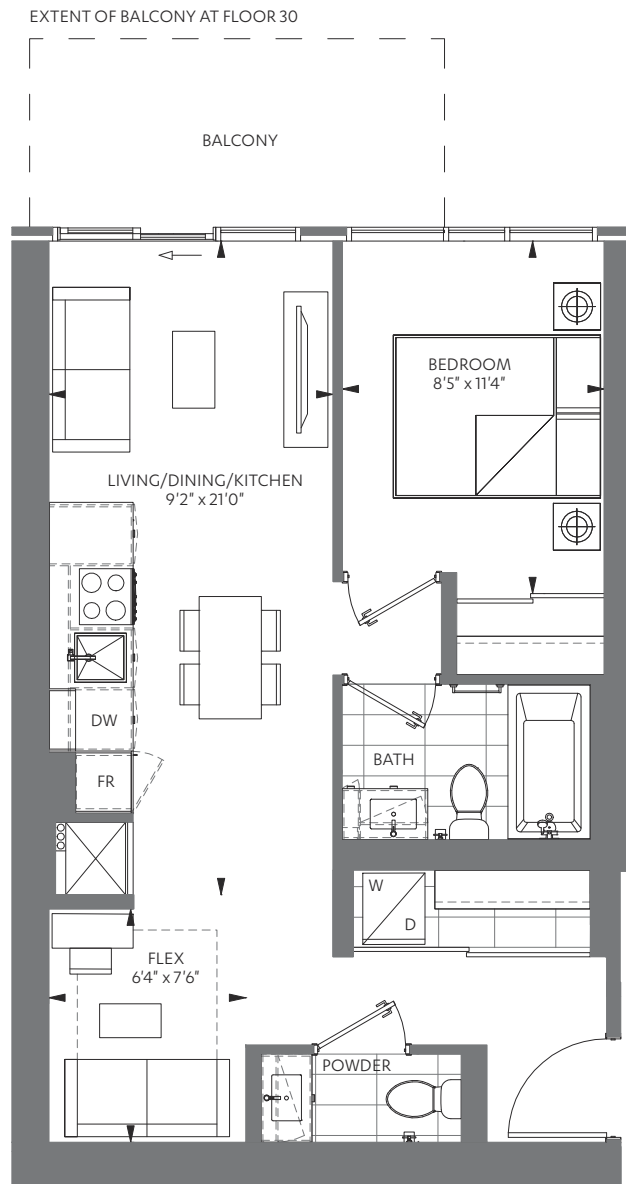

FLOOR 30

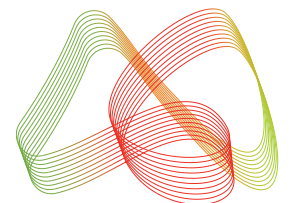

M CITY 6 CONDOMINIUMS

The Purchaser acknowledges and agrees that he/she has reviewed the key plan for the level on which the Unit is located, including, without limitation, the anticipated design, configuration and/or access point(s) of any exclusive use common area balcony or terrace appurtenant to the specific Unit being purchased, which design, configuration, and/or access point(s) may vary from unit to unit and/or level to level. The Purchaser acknowledges and agrees that the glass panels appurtenant to the Unit may be spandrel glass, vision glass, glazed glass, and/or such other glass as the Vendor may determine, in its sole and absolute discretion, based on the final architectural design of the building and the energy model report for the building. Exterior areas may contain architectural elements not shown on plans. Sizes and specifications are subject to change without notice. E. + O.E. September, 2023



1 BED + FLEX + 1.5 BATH

# C2-587

**INTERIOR: 587 SF**  
**EXTERIOR: 83 SF\***

\*Balcony square footage and layout correspond to this floor only. To find the actual balcony layout, please refer to the corresponding floor and unit number indicated on the Keyplan sheets.

EXTENT OF BALCONY AT FLOOR 11

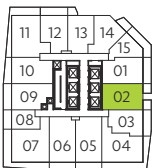
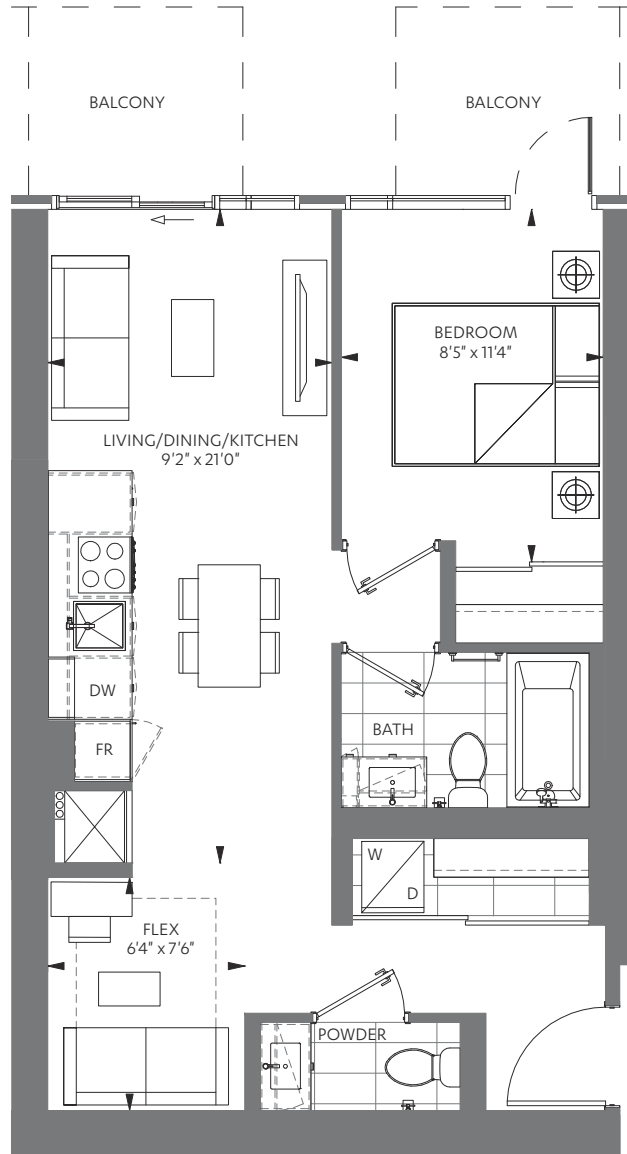

FLOOR 11

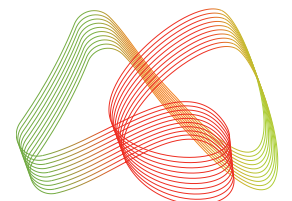

M CITY 6 CONDOMINIUMS

The Purchaser acknowledges and agrees that he/she has reviewed the key plan for the level on which the Unit is located, including, without limitation, the anticipated design, configuration and/or access point(s) of any exclusive use common area balcony or terrace appurtenant to the specific Unit being purchased, which design, configuration, and/or access point(s) may vary from unit to unit and/or level to level. The Purchaser acknowledges and agrees that the glass panels appurtenant to the Unit may be spandrel glass, vision glass, glazed glass, and/or such other glass as the Vendor may determine, in its sole and absolute discretion, based on the final architectural design of the building and the energy model report for the building. Exterior areas may contain architectural elements not shown on plans. Sizes and specifications are subject to change without notice. E. + O.E. September, 2023



2 BED + MEDIA + 2 BATH

# D-675

**INTERIOR: 675 SF**  
**EXTERIOR: 114 SF**

EXTENT OF BALCONY AT FLOOR 40

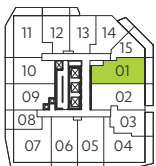
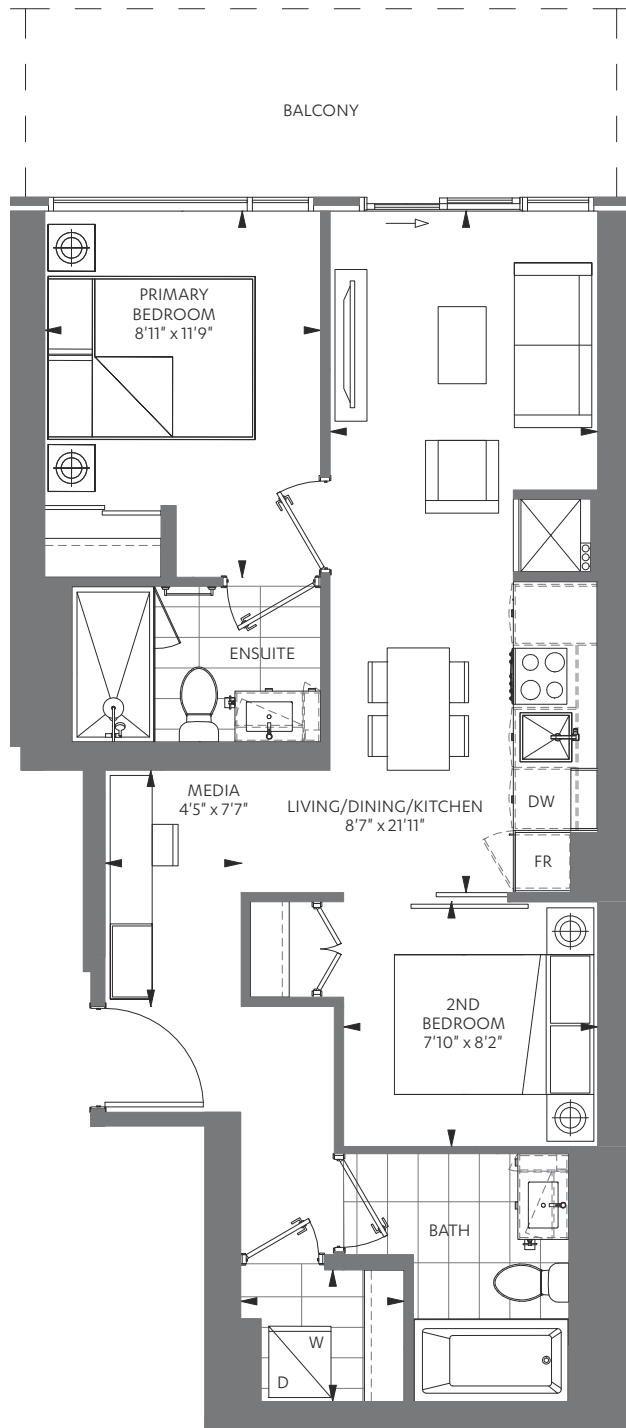

FLOOR 40

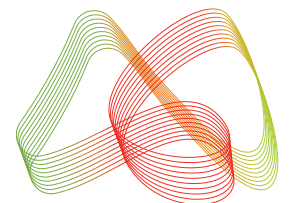

M CITY 6 CONDOMINIUMS

The Purchaser acknowledges and agrees that he/she has reviewed the key plan for the level on which the Unit is located, including, without limitation, the anticipated design, configuration and/or access point(s) of any exclusive use common area balcony or terrace appurtenant to the specific Unit being purchased, which design, configuration, and/or access point(s) may vary from unit to unit and/or level to level. The Purchaser acknowledges and agrees that the glass panels appurtenant to the Unit may be spandrel glass, vision glass, glazed glass, and/or such other glass as the Vendor may determine, in its sole and absolute discretion, based on the final architectural design of the building and the energy model report for the building. Exterior areas may contain architectural elements not shown on plans. Sizes and specifications are subject to change without notice. E. + O.E. September, 2023



2 BED + MEDIA + 2 BATH

# D2-684

**INTERIOR: 684 SF**  
**EXTERIOR: 236 SF\***

\*Balcony square footage and layout correspond to this floor only. To find the actual balcony layout, please refer to the corresponding floor and unit number indicated on the Keyplan sheets.

EXTENT OF BALCONY AT FLOOR 50

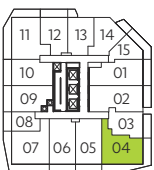
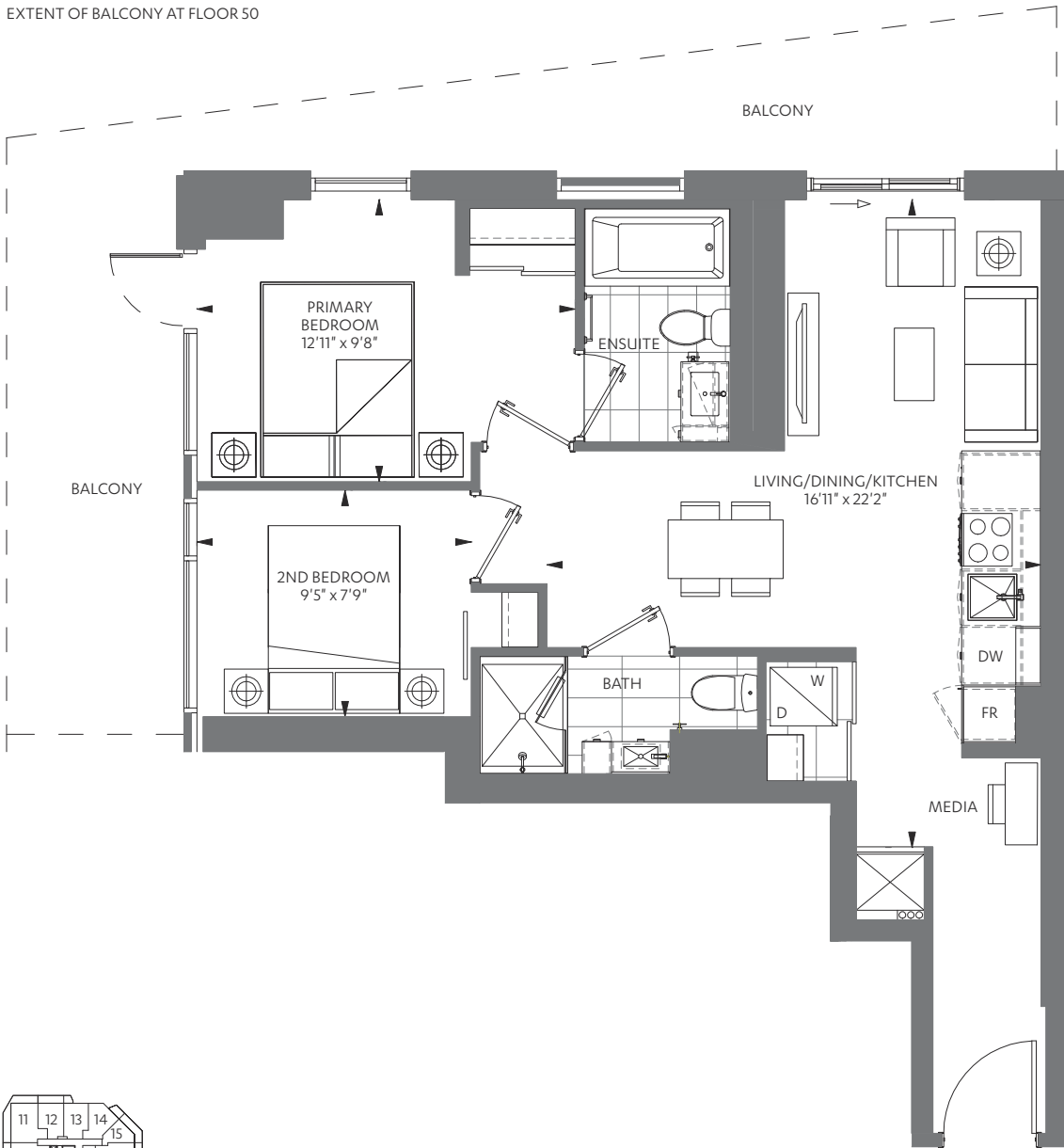

FLOOR 50

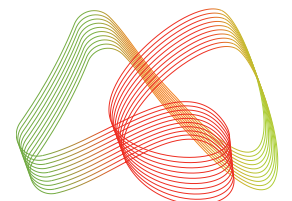

M CITY 6 CONDOMINIUMS

The Purchaser acknowledges and agrees that he/she has reviewed the key plan for the level on which the Unit is located, including, without limitation, the anticipated design, configuration and/or access point(s) of any exclusive use common area balcony or terrace appurtenant to the specific Unit being purchased, which design, configuration, and/or access point(s) may vary from unit to unit and/or level to level. The Purchaser acknowledges and agrees that the glass panels appurtenant to the Unit may be spandrel glass, vision glass, glazed glass, and/or such other glass as the Vendor may determine, in its sole and absolute discretion, based on the final architectural design of the building and the energy model report for the building. Exterior areas may contain architectural elements not shown on plans. Sizes and specifications are subject to change without notice. E. + O.E. September, 2023



2 BED + 2 BATH (BF)

# D-693

**INTERIOR: 693 SF**  
**EXTERIOR: 215 SF\***

\*Balcony square footage and layout correspond to this floor only. To find the actual balcony layout, please refer to the corresponding floor and unit number indicated on the Keyplan sheets.

EXTENT OF BALCONY AT FLOOR 11

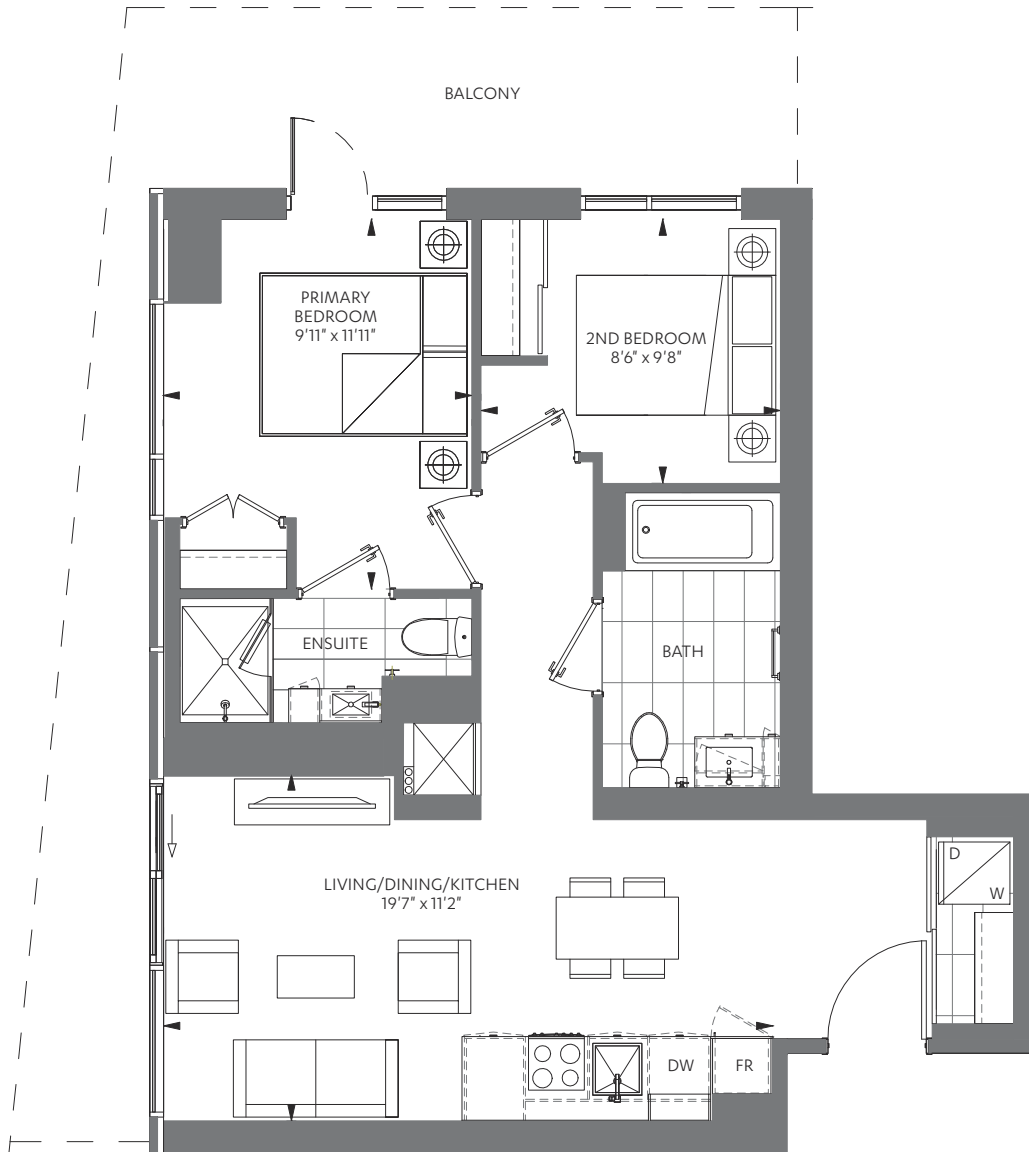

FLOOR 11

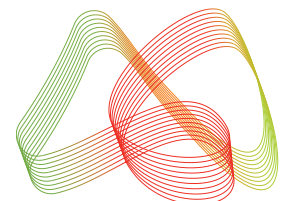

M CITY 6 CONDOMINIUMS

The Purchaser acknowledges and agrees that he/she has reviewed the key plan for the level on which the Unit is located, including, without limitation, the anticipated design, configuration and/or access point(s) of any exclusive use common area balcony or terrace appurtenant to the specific Unit being purchased, which design, configuration, and/or access point(s) may vary from unit to unit and/or level to level. The Purchaser acknowledges and agrees that the glass panels appurtenant to the Unit may be spandrel glass, vision glass, glazed glass, and/or such other glass as the Vendor may determine, in its sole and absolute discretion, based on the final architectural design of the building and the energy model report for the building. Exterior areas may contain architectural elements not shown on plans. Sizes and specifications are subject to change without notice. E. + O.E. September, 2023



2 BED + MEDIA + 2 BATH

# D1-725

**INTERIOR: 725 SF**  
**EXTERIOR: 285 SF\***

\*Balcony square footage and layout correspond to this floor only. To find the actual balcony layout, please refer to the corresponding floor and unit number indicated on the Keyplan sheets.

EXTENT OF BALCONY AT FLOOR 11

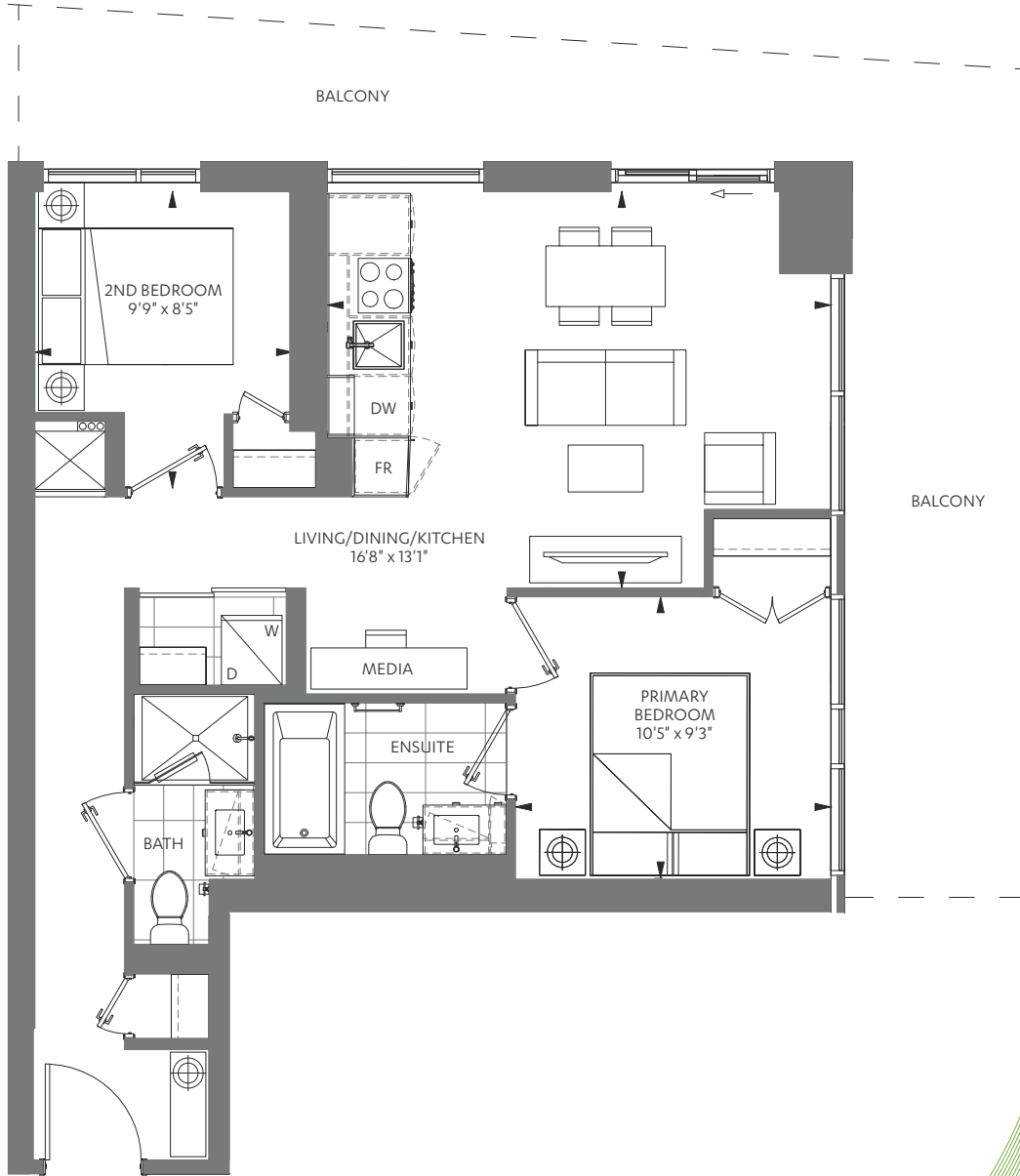

FLOOR 11

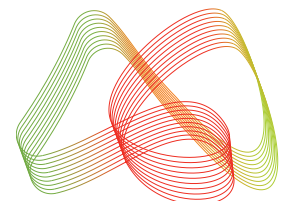

M CITY 6 CONDOMINIUMS

The Purchaser acknowledges and agrees that he/she has reviewed the key plan for the level on which the Unit is located, including, without limitation, the anticipated design, configuration and/or access point(s) of any exclusive use common area balcony or terrace appurtenant to the specific Unit being purchased, which design, configuration, and/or access point(s) may vary from unit to unit and/or level to level. The Purchaser acknowledges and agrees that the glass panels appurtenant to the Unit may be spandrel glass, vision glass, glazed glass, and/or such other glass as the Vendor may determine, in its sole and absolute discretion, based on the final architectural design of the building and the energy model report for the building. Exterior areas may contain architectural elements not shown on plans. Sizes and specifications are subject to change without notice. E. + O.E. September, 2023



2 BED + MEDIA + 2 BATH

# D2-725

**INTERIOR: 725 SF**  
**EXTERIOR: 271 SF\***

\*Balcony square footage and layout correspond to this floor only. To find the actual balcony layout, please refer to the corresponding floor and unit number indicated on the Keyplan sheets.

EXTENT OF BALCONY AT FLOOR 30

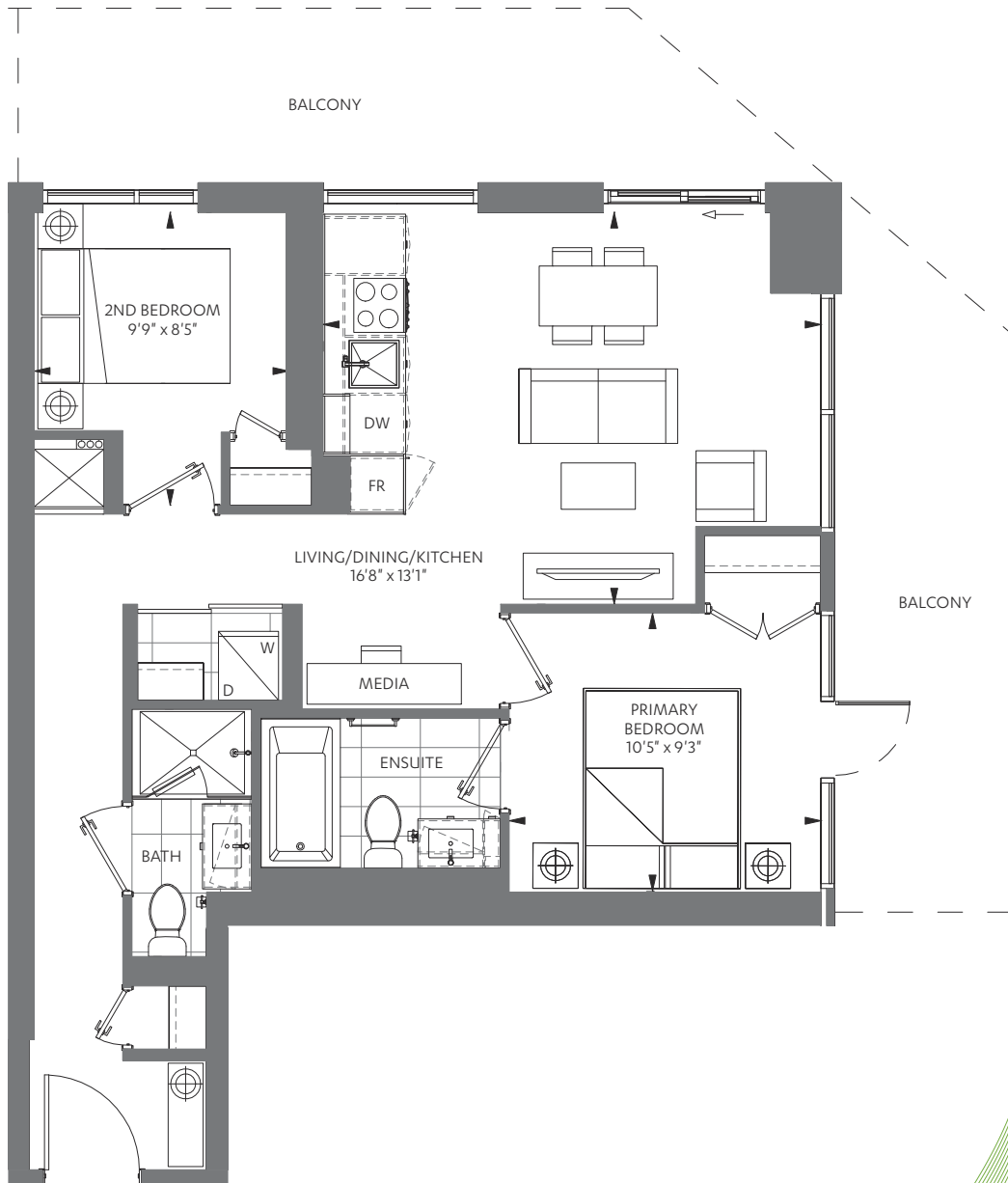

FLOOR 30

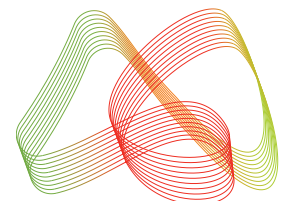

M CITY 6 CONDOMINIUMS

The Purchaser acknowledges and agrees that he/she has reviewed the key plan for the level on which the Unit is located, including, without limitation, the anticipated design, configuration and/or access point(s) of any exclusive use common area balcony or terrace appurtenant to the specific Unit being purchased, which design, configuration, and/or access point(s) may vary from unit to unit and/or level to level. The Purchaser acknowledges and agrees that the glass panels appurtenant to the Unit may be spandrel glass, vision glass, glazed glass, and/or such other glass as the Vendor may determine, in its sole and absolute discretion, based on the final architectural design of the building and the energy model report for the building. Exterior areas may contain architectural elements not shown on plans. Sizes and specifications are subject to change without notice. E. + O.E. September, 2023



2 BED + DEN + 2 BATH

# E1-628

INTERIOR: 628 SF  
EXTERIOR: 112 SF

EXTENT OF BALCONY AT FLOOR 11

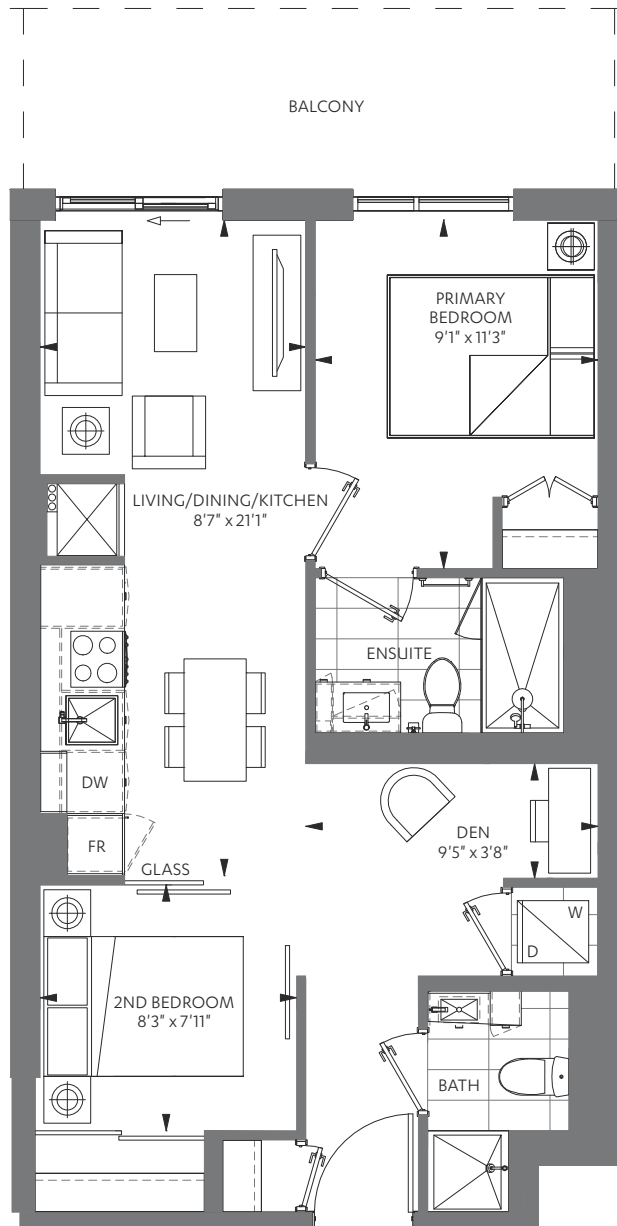

FLOOR 11

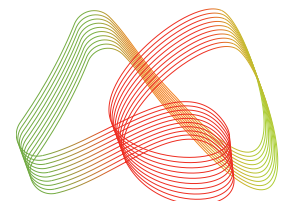

M CITY 6 CONDOMINIUMS

The Purchaser acknowledges and agrees that he/she has reviewed the key plan for the level on which the Unit is located, including, without limitation, the anticipated design, configuration and/or access point(s) of any exclusive use common area balcony or terrace appurtenant to the specific Unit being purchased, which design, configuration, and/or access point(s) may vary from unit to unit and/or level to level. The Purchaser acknowledges and agrees that the glass panels appurtenant to the Unit may be spandrel glass, vision glass, glazed glass, and/or such other glass as the Vendor may determine, in its sole and absolute discretion, based on the final architectural design of the building and the energy model report for the building. Exterior areas may contain architectural elements not shown on plans. Sizes and specifications are subject to change without notice. E. + O.E. September, 2023

2 BED + DEN + 2 BATH

# E2-628

**INTERIOR: 628 SF**  
**EXTERIOR: 109 SF\***

\*Balcony square footage and layout correspond to this floor only. To find the actual balcony layout, please refer to the corresponding floor and unit number indicated on the Keyplan sheets.

EXTENT OF BALCONY AT FLOOR 11

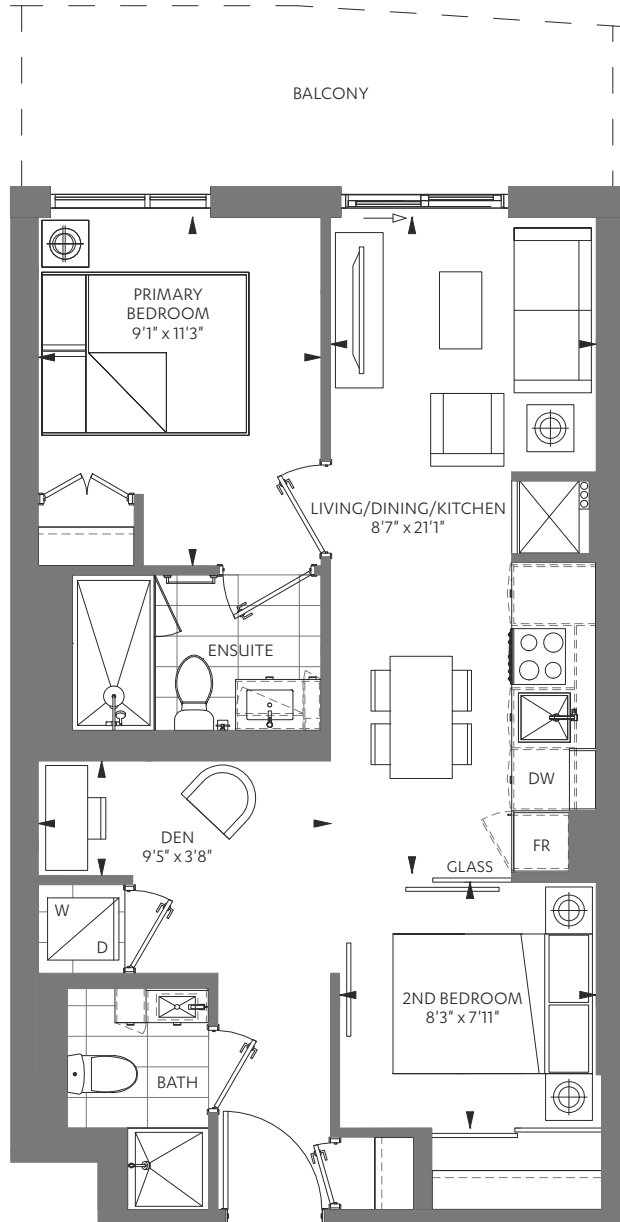

FLOOR 11

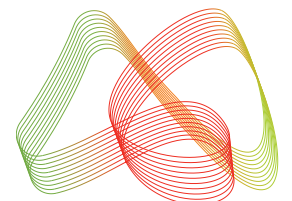

M CITY 6 CONDOMINIUMS

The Purchaser acknowledges and agrees that he/she has reviewed the key plan for the level on which the Unit is located, including, without limitation, the anticipated design, configuration and/or access point(s) of any exclusive use common area balcony or terrace appurtenant to the specific Unit being purchased, which design, configuration, and/or access point(s) may vary from unit to unit and/or level to level. The Purchaser acknowledges and agrees that the glass panels appurtenant to the Unit may be spandrel glass, vision glass, glazed glass, and/or such other glass as the Vendor may determine, in its sole and absolute discretion, based on the final architectural design of the building and the energy model report for the building. Exterior areas may contain architectural elements not shown on plans. Sizes and specifications are subject to change without notice. E. + O.E. September, 2023

# 2 BED + FLEX + 2 BATH

# E-741

**INTERIOR: 741 SF**  
**EXTERIOR: 94 SF\***

\*Balcony square footage and layout correspond to this floor only. To find the actual balcony layout, please refer to the corresponding floor and unit number indicated on the Keyplan sheets.

EXTENT OF BALCONY AT FLOOR 40

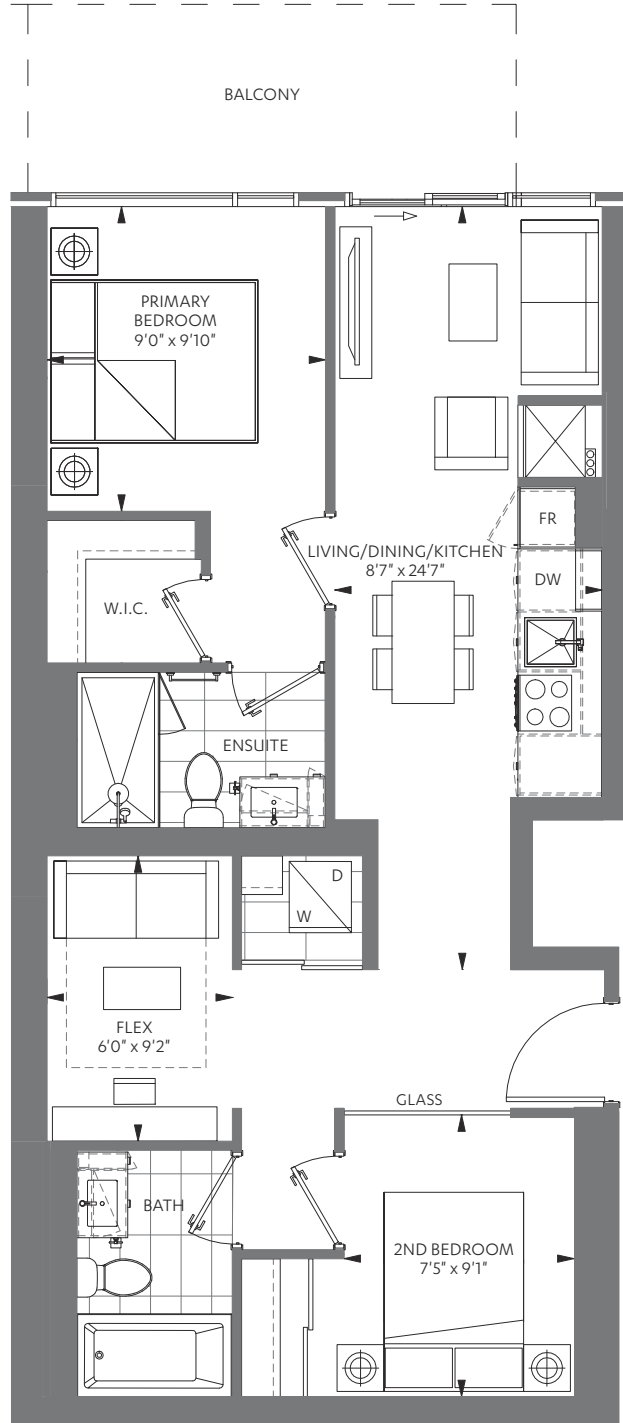

FLOOR 40

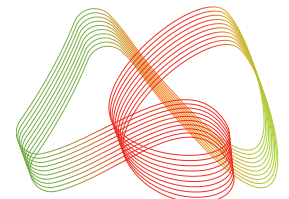

M CITY 6 CONDOMINIUMS

The Purchaser acknowledges and agrees that he/she has reviewed the key plan for the level on which the Unit is located, including, without limitation, the anticipated design, configuration and/or access point(s) of any exclusive use common area balcony or terrace appurtenant to the specific Unit being purchased, which design, configuration, and/or access point(s) may vary from unit to unit and/or level to level. The Purchaser acknowledges and agrees that the glass panels appurtenant to the Unit may be spandrel glass, vision glass, glazed glass, and/or such other glass as the Vendor may determine, in its sole and absolute discretion, based on the final architectural design of the building and the energy model report for the building. Exterior areas may contain architectural elements not shown on plans. Sizes and specifications are subject to change without notice. E. + O.E. September, 2023